

# CYO Wind Ensemble Audition Scales

## E♭ Alto Saxophone

♩ = 120

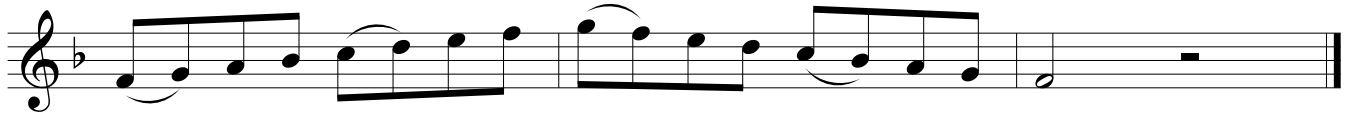
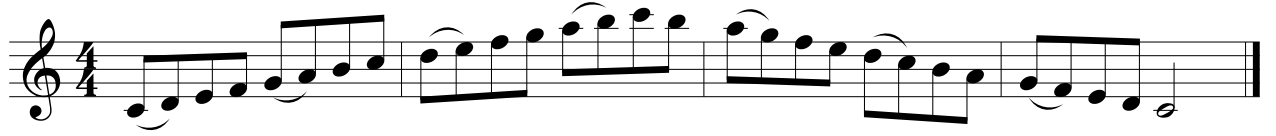

# CYO Symphony Orchestra Audition Scales

## Bassoon

♩ = 120 Ascending, legato tongued in one breath. Descending, staccato.

- Staff 1: C major, ascending and descending.
- Staff 2: D minor, ascending and descending.
- Staff 3: E-flat major, ascending and descending.
- Staff 4: F major, ascending and descending.
- Staff 5: G major, ascending and descending.
- Staff 6: A major, ascending and descending.
- Staff 7: B-flat major, ascending and descending.
- Staff 8: C major, ascending and descending.
- Staff 9: D minor, ascending and descending.
- Staff 10: E-flat major, ascending and descending.

# CYO Symphony Orchestra Audition Scales

## Bb Clarinet

♩ = 120

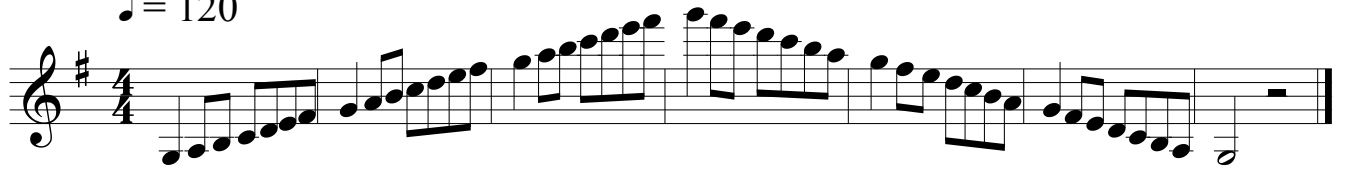

Ascending, legato tongued in one breath. Descending, staccato.

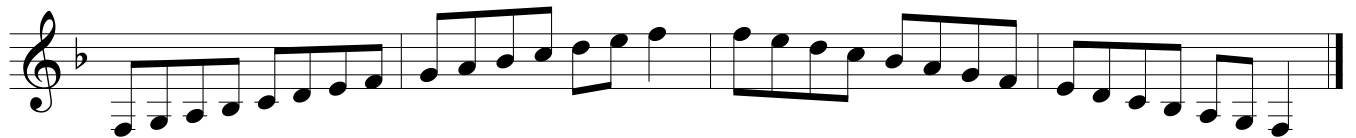
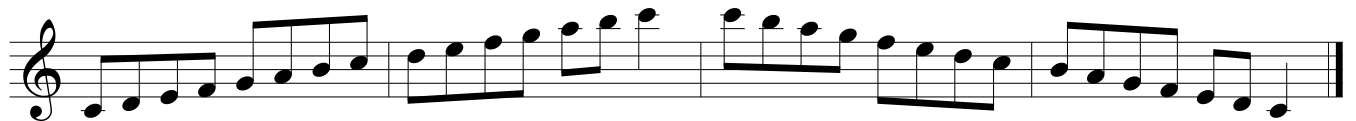

# CYO Wind Ensemble/Symphonic Orchestra Audition Scales

## Bb Trumpet

♩ = 88

- Staff 1: C Major scale (C4 to C5)
- Staff 2: Bb Major scale (Bb3 to Bb4)
- Staff 3: Bb Minor scale (Bb3 to Bb4)
- Staff 4: D Major scale (D4 to D5)
- Staff 5: D Major scale with two sharps (D4 to D5)
- Staff 6: Bb Minor scale with two flats (Bb3 to Bb4)
- Staff 7: Bb Minor scale with two flats (Bb3 to Bb4)

# CYO Symphony Orchestra Audition Scales

## Bb Trumpet

♩ = 88

The sheet music contains eight staves of scales for Bb Trumpet. The first staff is in C major, 4/4 time, with a tempo of 88. The second staff is in Bb major. The third staff is in Bb minor. The fourth staff is in C major. The fifth staff is in D major. The sixth staff is in Bb major, featuring chromatic alterations. The seventh staff is in Bb major, featuring chromatic alterations. The eighth staff is in Bb major.

# CYO Wind Ensemble/Symphonic Orchestra Audition Scales F Horn

♩ = 88

- Staff 1: C major, ascending and descending eighth-note scale.
- Staff 2: D minor, ascending and descending eighth-note scale.
- Staff 3: E-flat major, ascending and descending eighth-note scale.
- Staff 4: F major, ascending and descending eighth-note scale.
- Staff 5: G major, ascending and descending eighth-note scale.
- Staff 6: A major, ascending and descending eighth-note scale.
- Staff 7: B-flat major, ascending and descending eighth-note scale.

# CYO Symphony Orchestra Audition Scales

## F Horn

♩ = 88

# CYO Symphony Orchestra Audition Scales

## Flute

♩ = 120

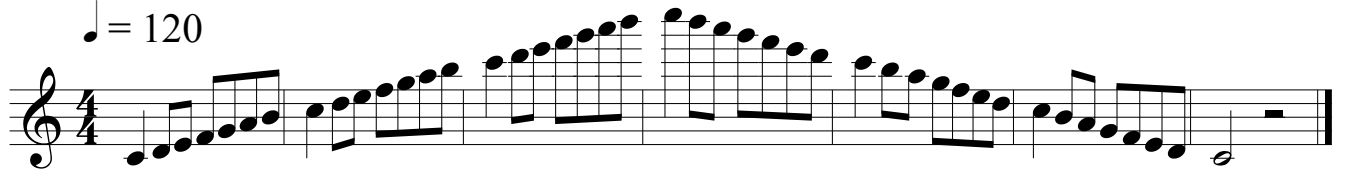

Ascending, legato tongued in one breath. Descending, staccato.

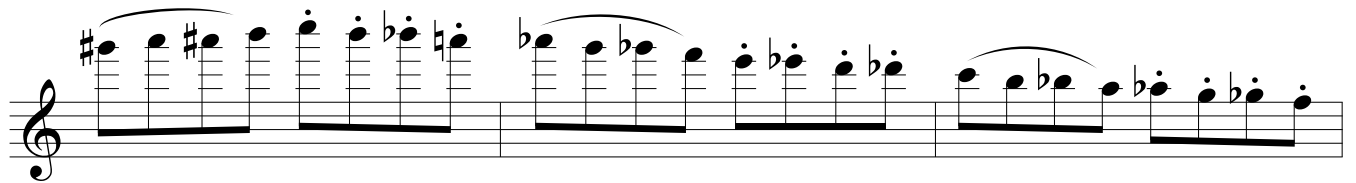
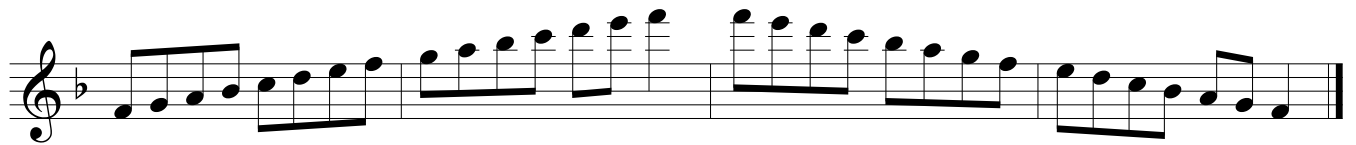
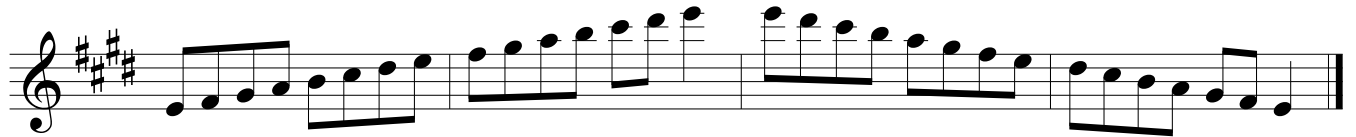

# CYO Symphony Orchestra Audition Scales

## Oboe

♩ = 120 Ascending, legato tongued in one breath. Descending, staccato.

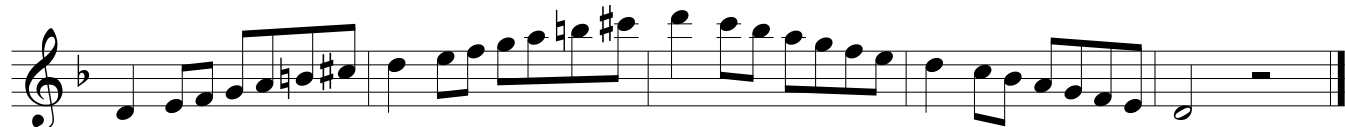
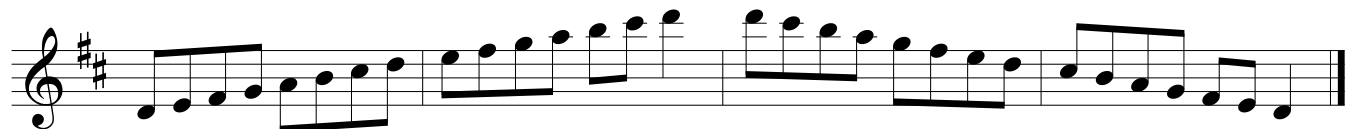

# CYO Wind Ensemble/Symphonic Orchestra Audition Scales

## Trombone

♩ = 88

- Staff 1: C major scale, starting on C2, ascending and then descending.
- Staff 2: D minor scale, starting on D2, ascending and then descending.
- Staff 3: E-flat major scale, starting on E2, ascending and then descending.
- Staff 4: F major scale, starting on F2, ascending and then descending.
- Staff 5: G major scale, starting on G2, ascending and then descending.
- Staff 6: Chromatic scale, starting on C2, ascending and then descending.
- Staff 7: Chromatic scale, starting on B1, ascending and then descending.

# CYO Wind Ensemble Audition Scales

## Bb Tenor Saxophone

♩ = 120

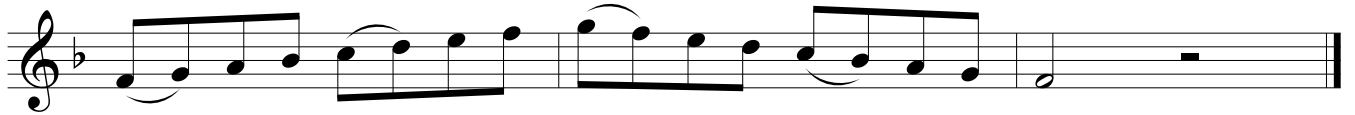
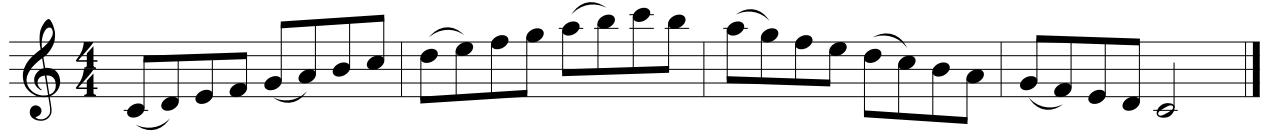

# CYO Symphony Orchestra Audition Scales

## Trombone

♩ = 88

- Staff 1: C major (C4 to C5)
- Staff 2: B-flat major (Bb4 to Bb5)
- Staff 3: B major (B4 to B5)
- Staff 4: A major (A4 to A5)
- Staff 5: G major (G4 to G5)
- Staff 6: F major (F4 to F5)
- Staff 7: E-flat major (Eb4 to Eb5)
- Staff 8: D major (D4 to D5)

# CYO Wind Ensemble/Symphonic Orchestra Audition Scales

## Tuba

♩ = 88

- Staff 1: C major scale, starting on C2 (one ledger line below the staff).
- Staff 2: D minor scale, starting on D2 (one ledger line below the staff).
- Staff 3: E minor scale, starting on E2 (one ledger line below the staff).
- Staff 4: F major scale, starting on F2 (one ledger line below the staff).
- Staff 5: G major scale, starting on G2 (one ledger line below the staff).
- Staff 6: A minor scale, starting on A2 (one ledger line below the staff).
- Staff 7: Bb minor scale, starting on Bb2 (one ledger line below the staff).

Each scale is written in a single line of music, consisting of eight measures. The first four measures of each scale contain the ascending and descending eighth-note patterns, while the final four measures contain the final notes and a whole rest.

# CYO Symphony Orchestra Audition Scales

## Tuba

♩ = 88

This sheet of music contains eight staves of music for Tuba audition scales. The tempo is marked as ♩ = 88. The scales are as follows:

- Staff 1: C major, 4/4 time, ascending and descending eighth-note scale.
- Staff 2: B-flat major, 4/4 time, ascending and descending eighth-note scale.
- Staff 3: B-flat major, 4/4 time, ascending and descending eighth-note scale.
- Staff 4: C major, 4/4 time, ascending and descending eighth-note scale.
- Staff 5: D major, 4/4 time, ascending and descending eighth-note scale.
- Staff 6: A major, 4/4 time, ascending and descending eighth-note scale.
- Staff 7: B-flat major, 4/4 time, ascending and descending eighth-note scale.
- Staff 8: B-flat major, 4/4 time, ascending and descending eighth-note scale.